

RIGHT ELEVATION
1/4" = 1'-0"

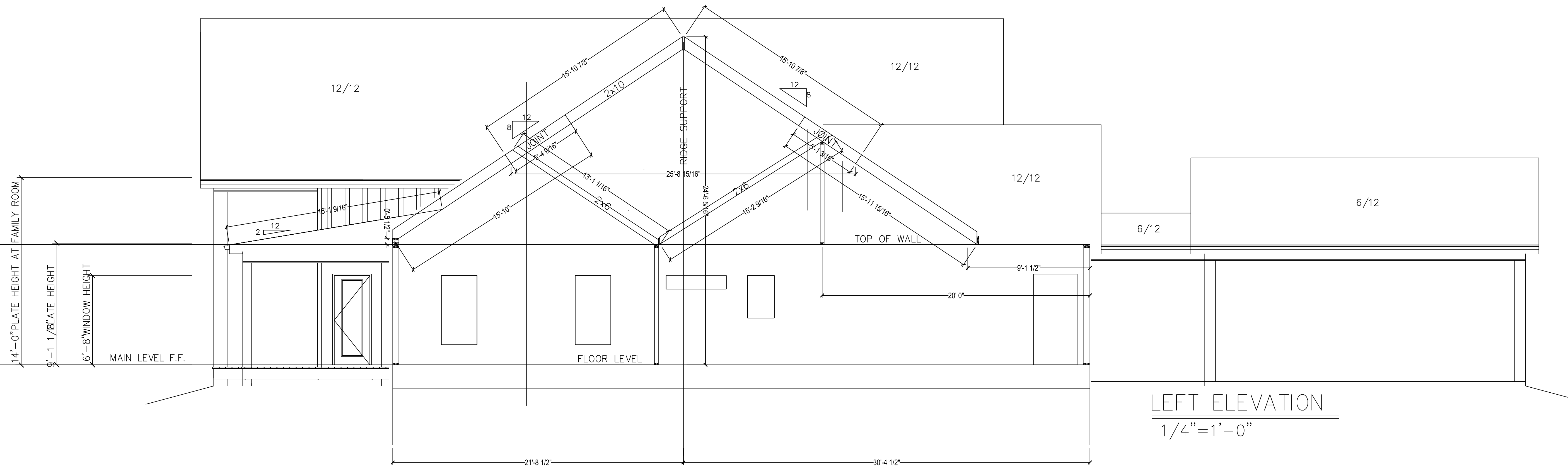

LEFT ELEVATION
1/4" = 1'-0"

© COPYRIGHT
MAX FULBRIGHT DESIGNS
THIS PLAN IS THE PROPERTY OF
MAX FULBRIGHT DESIGNS
OF CARROLLTON, GEORGIA
AND IS NOT TO BE COPIED,
OR REPRODUCED WITHOUT THEIR
WRITTEN PERMISSION.

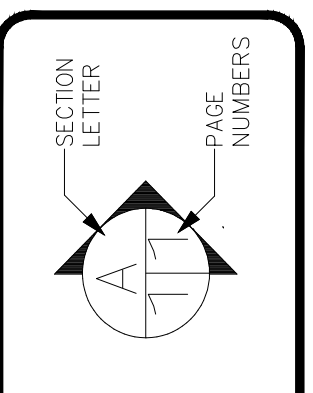

GENERAL NOTES
1. All work shall be performed in accordance with all local codes.
2. Contractors shall verify all conditions and dimensions before beginning construction. Any discrepancies must be reported to Elite One Builders for justification and/or correction before proceeding with the work. Contractors assume all responsibility for errors.
3. All dimensions should be read or calculated.
4. These plans show location only. Structural drawings shall be prepared by a structural engineer.
5. All foundations must rest on undisturbed soil.
6. Contractor shall ensure compatibility of the materials used.
7. Rainwater "Elite One Builders assumes no liability for any home built from this plan.

Residential Design
Stock Plans
CAD Drafting

DRAWN BY:

DATE:

SCALE:
1/4" = 1'-0"

JOB NO.

SHEET:

C1.0