

NOTE:
 ALL OVERHANGS SHOWN AT
 1'-0" DEEP UNLESS NOTED
 OTHERWISE.
 ALL GUTTERS SHOWN AT AT
 6" DEEP UNLESS NOTED
 OTHERWISE.
 ACTUAL OVERHANG AND
 GUTTER DEPTH PER OWNER,
 PER BUILDER, PER CODE, TYP.

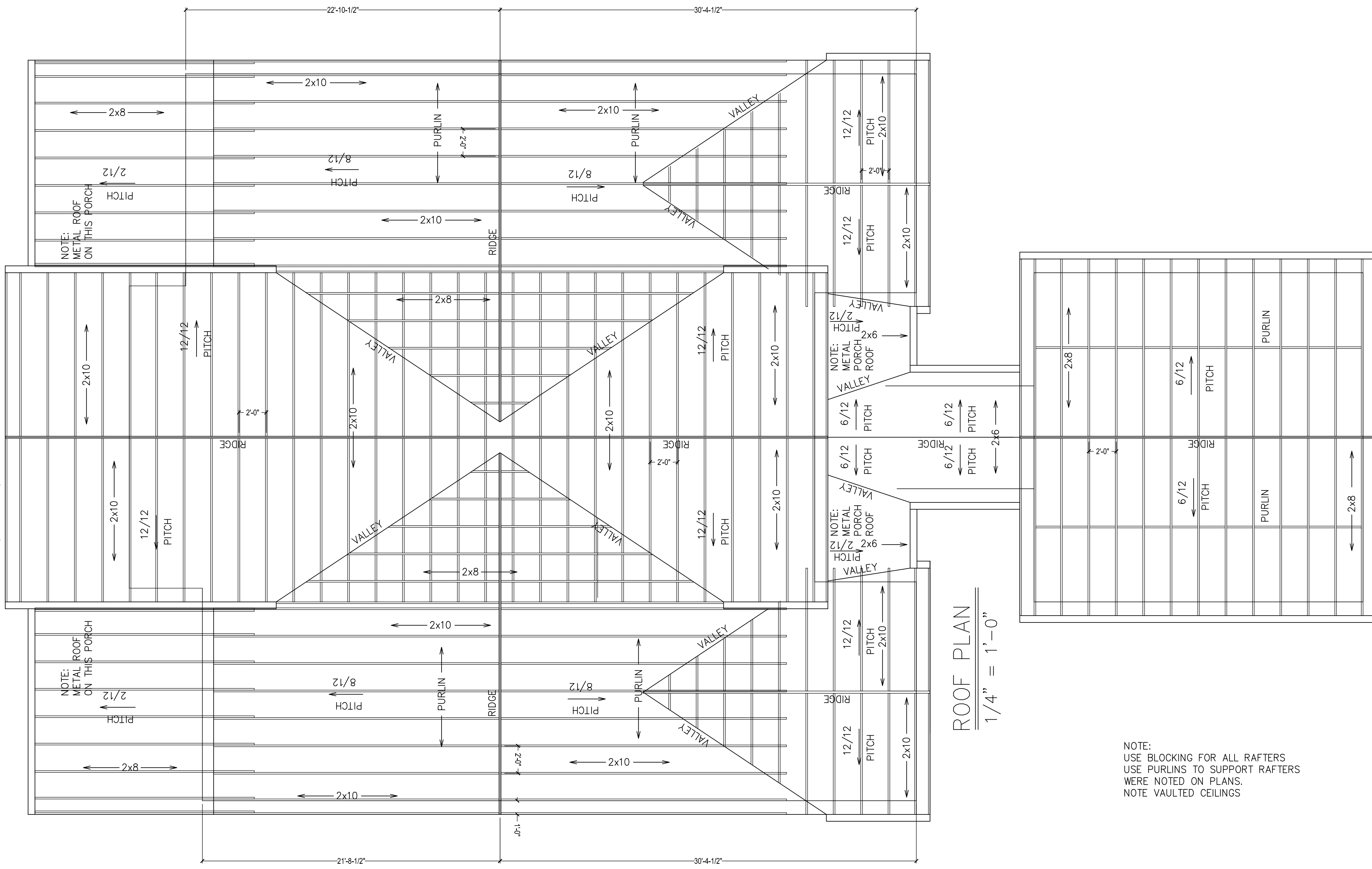

ROOF PLAN
 1/4" = 1'-0"

NOTE:
 USE BLOCKING FOR ALL RAFTERS
 USE PURLINS TO SUPPORT RAFTERS
 WERE NOTED ON PLANS.
 NOTE VAULTED CEILINGS

NOTE:
 METAL ROOF
 ON THIS PORCH

NOTE:
 METAL ROOF
 ON THIS PORCH

NOTE:
 METAL ROOF
 ON THIS PORCH

NOTE:
 METAL ROOF
 ON THIS PORCH

COPYRIGHT
 MAX FULBRIGHT DESIGNS
 THIS PLAN IS THE PROPERTY OF
 MAX FULBRIGHT DESIGNS
 OF CARROLLTON, GEORGIA
 AND IS TO BE USED ONLY AS SHOWN
 OR REPRODUCED WITHOUT THEIR
 WRITTEN PERMISSION.

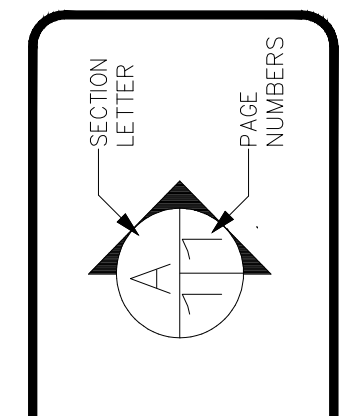

GENERAL NOTES
 1. All work shall be performed in accordance with all local codes.
 2. Contractor shall investigate all conditions and dimensions before beginning construction. Any discrepancies must be reported to Elite One Builders for justification and/or correction before proceeding with the work. Contractors assume all responsibility for errors.
 3. All dimensions should be read or calculated.
 4. These plans show location only. Structural drawings are required.
 5. All foundations must be on undisturbed soil.
 6. Contractor shall ensure compatibility of the materials used.
 7. Rainwater runoff shall be directed to a suitable location for any home built from this plan.

Residential Design
 Stock Plans
 CAD Drafting

DRAWN BY:

DATE:

SCALE:
 1/4" = 1'-0"

JOB NO.

SHEET:

A6.0